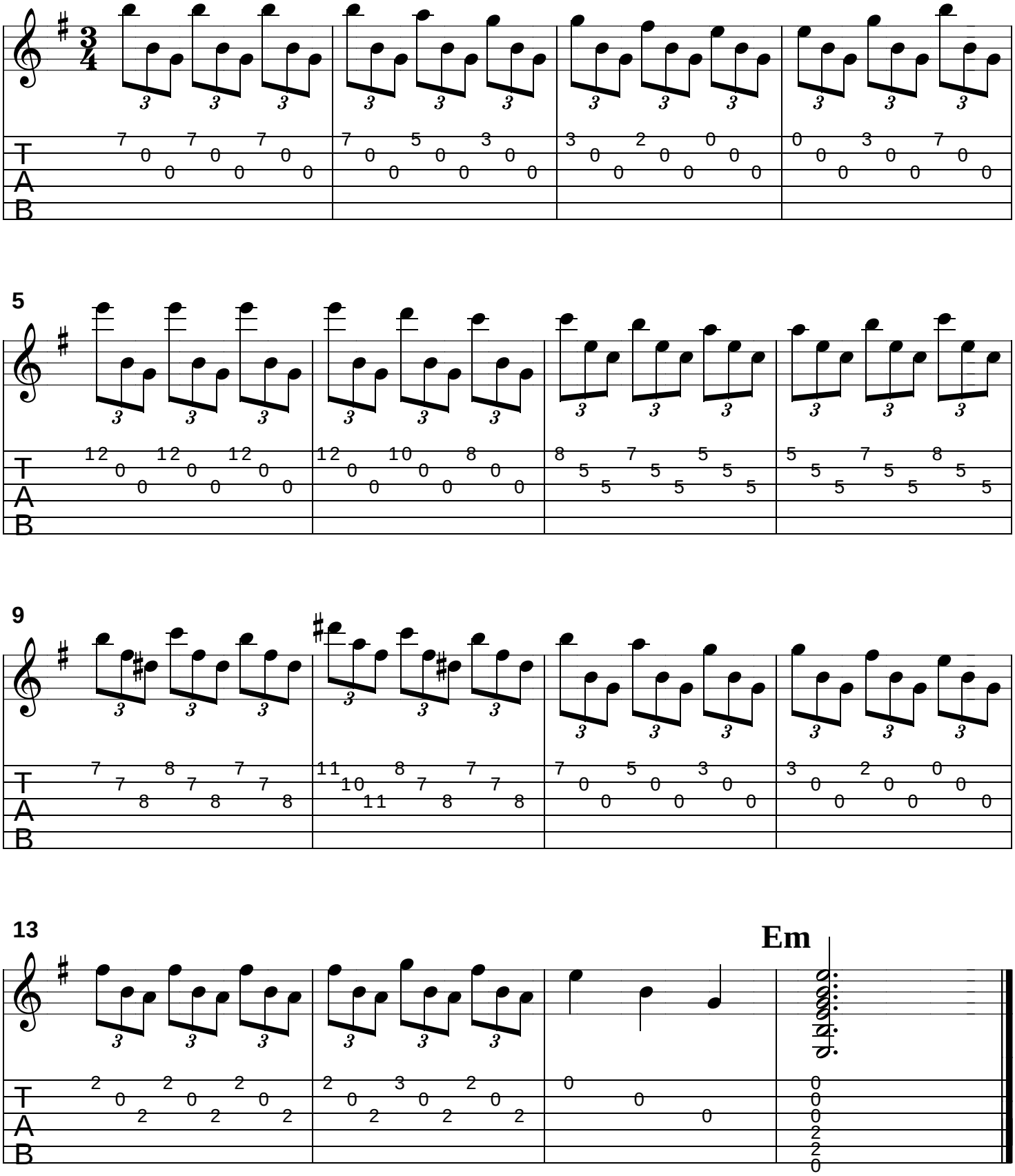# ROMANZA